BUILDING TRUST

PRODUCT DATA SHEET

Sarnafil® T Overflow square

Prefabricated FPO roof overflow

DESCRIPTION

Sarnafil® T Overflow square is a prefabricated rigid FPO overflow outlet for flat roofs

USES

Overflow outlet through flat roof parapets for use with Sarnafil® FPO roofing membranes

FEATURES

- Resistant to UV exposure
- Membrane can be welded directly to the base plate
- Hot air weldable

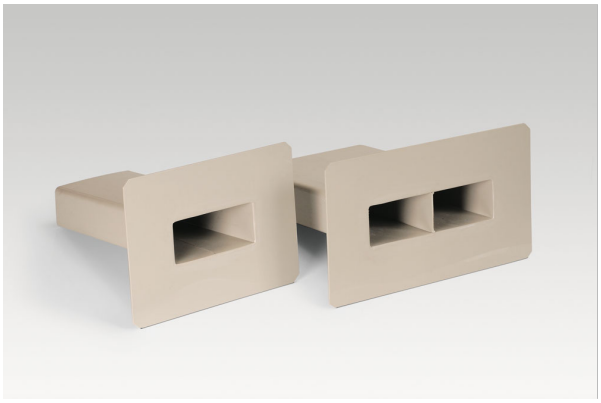

PRODUCT INFORMATION

Composition	Polypropylene (PP)	
Packaging	Depending on the order quantity and product size, the products are packaged on pallets or in cartons.	
Appearance and colour	Surface	smooth
	Colour	silk grey (nearest RAL 7044)
Shelf life	5 years from date of production.	
Storage conditions	The products must be stored in original, unopened and undamaged sealed packaging in dry conditions at temperatures between +5 °C and +30 °C. Always refer to packaging. Handle with care. Do not drop.	

Dimensions	Spigot outside	Spigot length	Spigot inclination	Base plate	
	128 × 68	300 500 600	5°	300 × 160	
	188 × 88	300 500 600	5°	360 × 260	
	310 × 90	300 500 600	5°	480 × 260	
	310 × 110	300 600	5°	480 × 280	
	510 × 110	300 600	5°	680 × 280	
	760 × 110	300 600	5°	930 × 280	
	1010 × 110	300 600	5°	1180 × 280	
	All dimensions in mm				

Thickness	4,0 mm

TECHNICAL INFORMATION

Flow rate	Spigot inside in mm	Water level 35 mm	Water level 45 mm	Water level 55 mm	Water level 65 mm
	120 × 60	1,30 L/s	1,90 L/s	2,70 L/s	3,50 L/s
	180 × 80	1,90 L/s	2,80 L/s	3,80 L/s	5,00 L/s
	300 × 80	3,00 L/s	4,40 L/s	6,00 L/s	7,80 L/s
	300 × 100	3,00 L/s	4,40 L/s	6,00 L/s	7,80 L/s
	500 × 100	5,50 L/s	7,90 L/s	10,50 L/s	13,40 L/s
	750 × 100	7,50 L/s	11,00 L/s	14,90 L/s	19,20 L/s
	1000 × 100	12,60 L/s	17,70 L/s	23,40 L/s	29,40 L/s

APPLICATION INFORMATION

Ambient air temperature	-20 °C min. / +60 °C max.
Substrate temperature	-30 °C min. / +60 °C max.

SYSTEM INFORMATION

System structure	The following products must be considered for use depending on roof design: ▪ Sarnafil® FPO membranes

BASIS OF PRODUCT DATA

All technical data stated in this Data Sheet are based on laboratory tests. Actual measured data may vary due to circumstances beyond our control.

ECOLOGY, HEALTH AND SAFETY

REGULATION (EC) NO 1907/2006 - REACH

This product is an article as defined in article 3 of regulation (EC) No 1907/2006 (REACH). It contains no substances which are intended to be released from the article under normal or reasonably foreseeable conditions of use. A safety data sheet following article 31 of the same regulation is not needed to bring the product to the market, to transport or to use it. For safe use follow the instructions given in the product data sheet. Based on our current knowledge, this product does not contain SVHC (substances of very high concern) as listed in Annex XIV of the REACH regulation or on the candidate list published by the European Chemicals Agency in concentrations above 0,1 % (w/w).

APPLICATION INSTRUCTIONS

APPLICATION

The latest version of the Sarnafil® installation instructions must be observed. The Sarnafil® T Overflow square must be securely fastened to the substructure. The use of Sarnafil® T Overflow square is limited to geographical regions with a minimum monthly average temperature of -50 °C. The permanent ambient temperature is limited to +50 °C.

LOCAL RESTRICTIONS

Note that as a result of specific local regulations the declared data and recommended uses for this product may vary from country to country. Consult the local Product Data Sheet for the exact product data and uses.

LEGAL NOTES

The information, and, in particular, the recommendations relating to the application and end-use of Sika products, are given in good faith based on Sika's current knowledge and experience of the products when properly stored, handled and applied under normal conditions in accordance with Sika's recommendations. In practice, the differences in materials, substrates and actual site conditions are such that no warranty in respect of merchantability or of fitness for a particular purpose, nor any liability arising out of any legal relationship whatsoever, can be inferred either from this information, or from any written recommendations, or from any other advice offered. The user of the product must test the product’s suitability for the intended application and purpose. Sika reserves the right to change the properties of its products. The proprietary rights of third parties must be observed. All orders are accepted subject to our current terms of sale and delivery. Users must always refer to the most recent issue of the local Product Data Sheet for the product concerned, copies of which will be supplied on request.

Sika Deutschland CH AG & Co KG
Kornwestheimer Straße 103 - 107
D - 70439 Stuttgart
Tel.: +49 711 8009-0
Fax: +49 711 8009-321
info@de.sika.com
www.sika.de